

SIERRA MUSIC PRESENTS
THE JAZZ MASTERS SERIES

LOVE FOR SALE

AS RECORDED BY THE BUDDY RICH ORCHESTRA ON THE "BIG SWING FACE" CD

ALTO SAXOPHONE 1 (SOLO)

COMPOSED BY COLE PORTER
ARRANGED BY PETE MYERS

UP SWING ♩ = 200

8

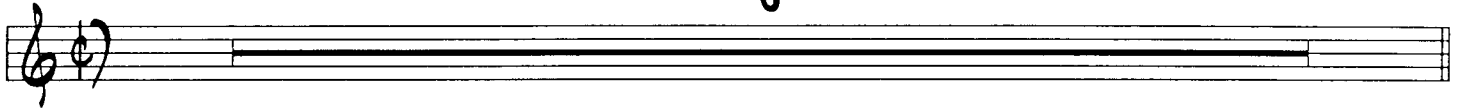

9

4

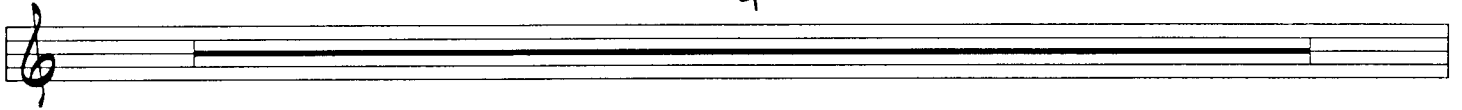

TURN PAGE

ALTO SAXOPHONE 1 - "LOVE FOR SALE" - pg - 2

15

17

21

25

29

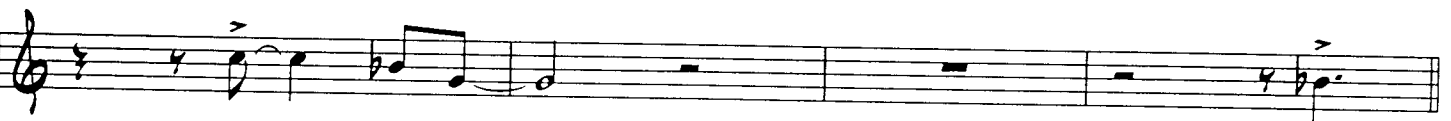

33

37

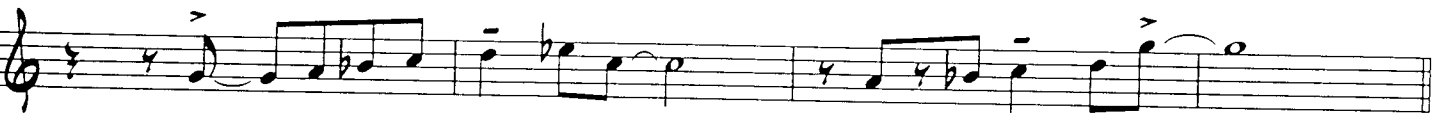

41

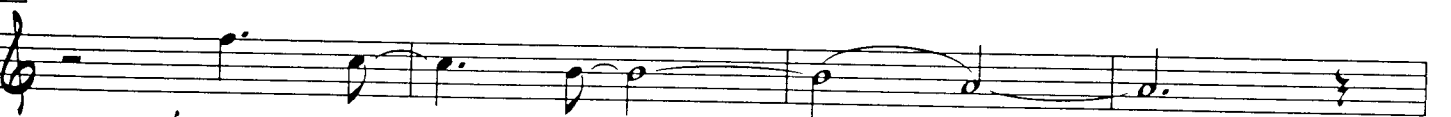

45

49

ALTO SAXOPHONE 1 - "LOVE FOR SALE" - PG - 3

55

57

61

65

69

75

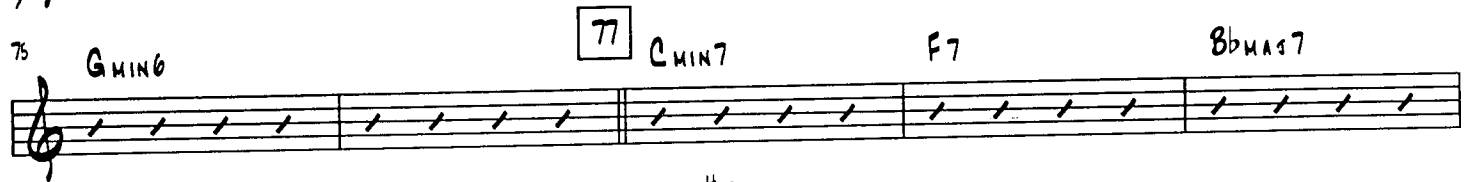

80

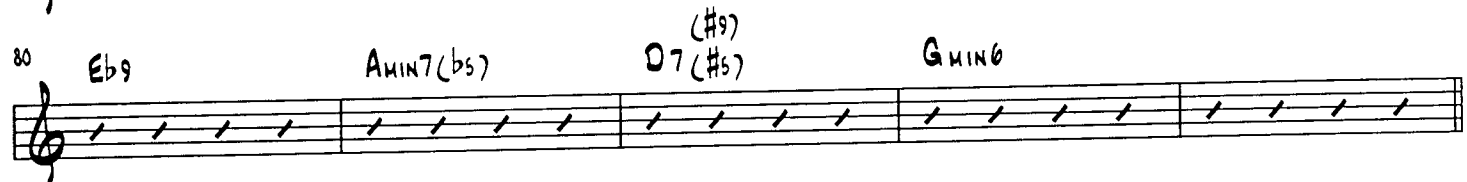

85

91

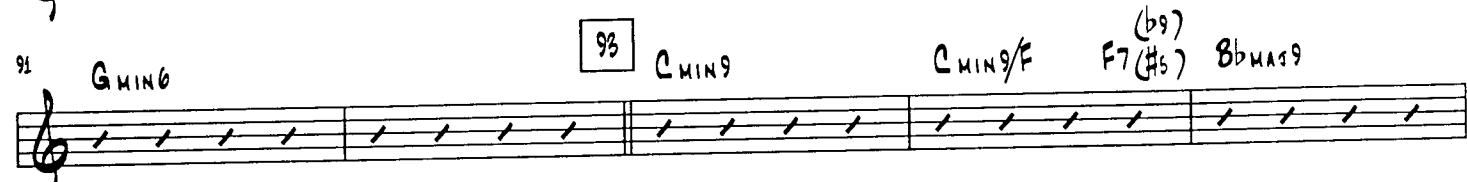

96

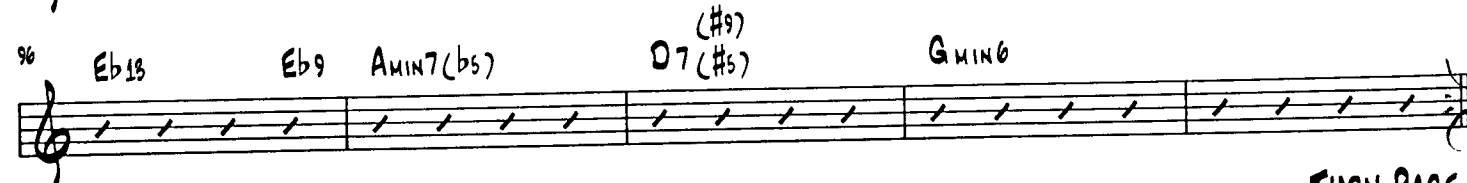

TURN PAGE QUICKLY

ALTO SAXOPHONE 1 - "LOVE FOR SALE" - PG - 4

101 2

105

109 *mp*

115 117 6

125 *mf* *sfz* 131 *sfz*

129 2 *mf*

135

137

141 2

145 8 153 8

ALTO SAXOPHONE 1 - "LOVE FOR SALE" - PG - 5

161

CUE: ALTO SAX E

161: Musical staff starting with a treble clef and a key signature of two sharps (F# and C#). The staff contains a melodic line with eighth and quarter notes. A dynamic marking of *mf* is present below the staff.

166

169

PLAY

166: Musical staff continuing the melodic line. A dynamic marking of *ff* is present below the staff. A box containing the number 169 is located above the staff. The word "PLAY" is written above the staff.

171

177

181

185

189

195

198

201

205

TURN PAGE
(4 BARS REST)

ALTO SAXOPHONE 1 - "LOVE FOR SALE" - PG - 6

207

4

211

215

219

223

227

230

5

SIERRA MUSIC PRESENTS
THE JAZZ MASTERS SERIES

LOVE FOR SALE

AS RECORDED BY THE BUDDY RICH ORCHESTRA ON THE "BIG SWING FACE" CD

ALTO SAXOPHONE 2

COMPOSED BY COLE PORTER
ARRANGED BY PETE MYERS

UP SWING ♩ = 200

8

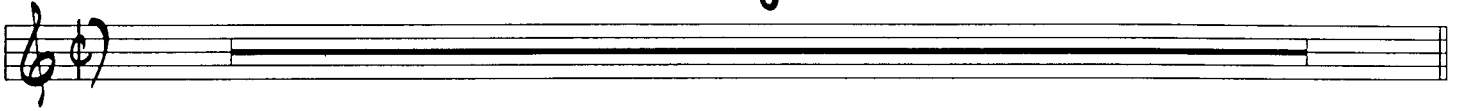

9

4

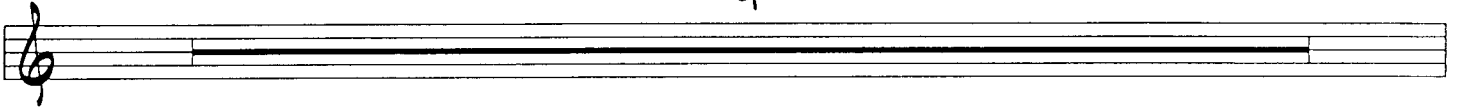

TURN PAGE

ALTO SAXOPHONE 2 - "LOVE FOR SALE" - PG - 2

15

17

21

25

29

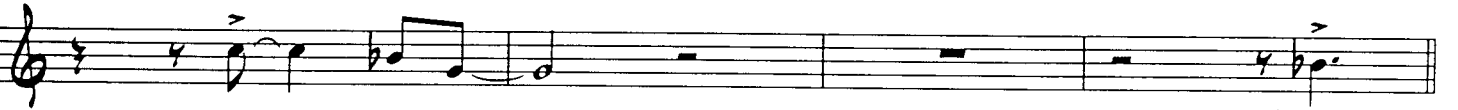

33

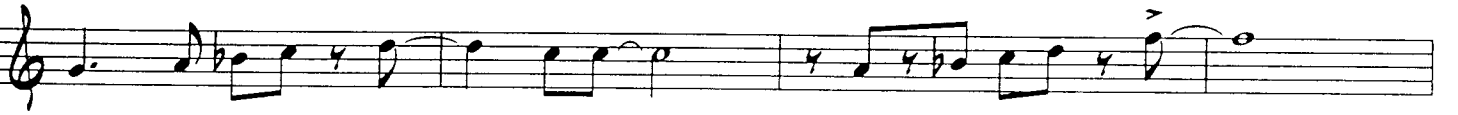

37

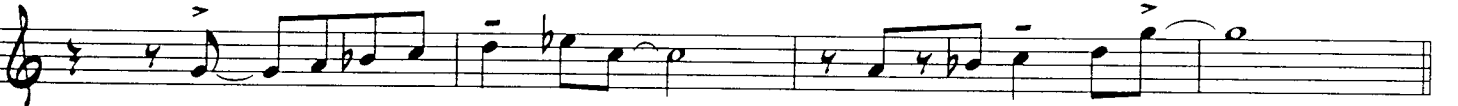

41

45

49

ALTO SAXOPHONE 2 - "LOVE FOR SALE" - pg - 3

55

57

61

65

69

85

101

105

109

115

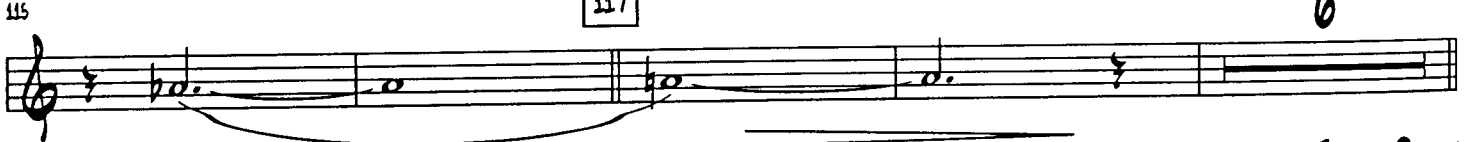

TURN PAGE

ALTO SAXOPHONE 2 - "LOVE FOR SALE" - PG - 4

125

129

135

137

141

145

153

161

165

169

ALTO SAXOPHONE 2 - "LOVE FOR SALE" - PG. 5

175

3

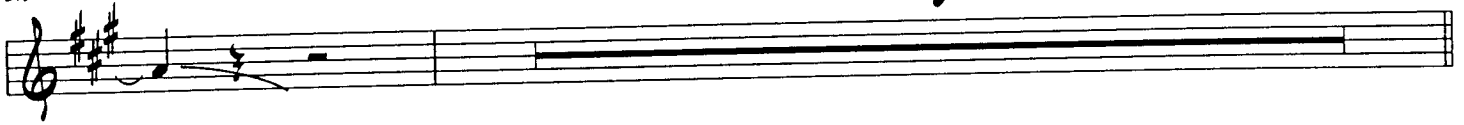

177

181

185

189

193

197

201

205

4

TURN PAGE

ALTO SAXOPHONE 2 - "LOVE FOR SALE" - PG - 6

211

215

219

223

227

230

SIERRA MUSIC PRESENTS
THE JAZZ MASTERS SERIES

LOVE FOR SALE

AS RECORDED BY THE BUDDY RICH ORCHESTRA ON THE "BIG SWING FACE" CD

TENOR SAXOPHONE 1 (SOLO)

COMPOSED BY COLE PORTER
ARRANGED BY PETE MYERS

UP SWING ♩ = 200

8

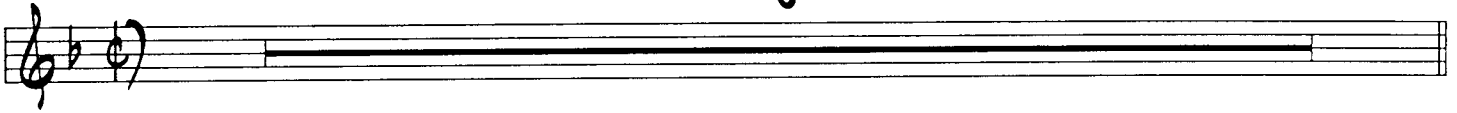

9

4

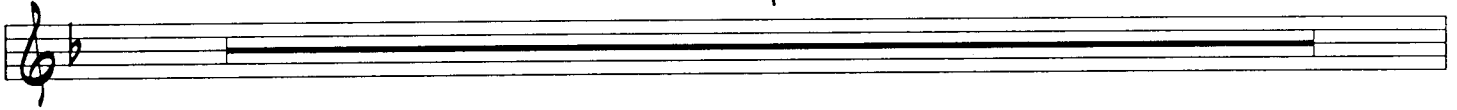

TURN PAGE

TENOR SAXOPHONE 1 - "LOVE FOR SALE" - PG - 2

15

17

21

25

29

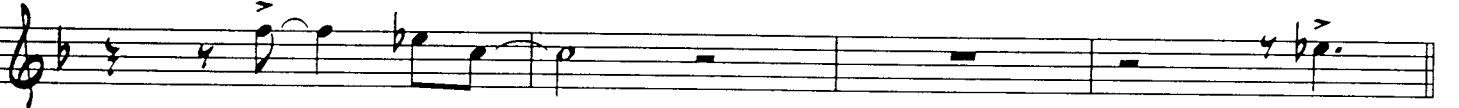

33

37

41

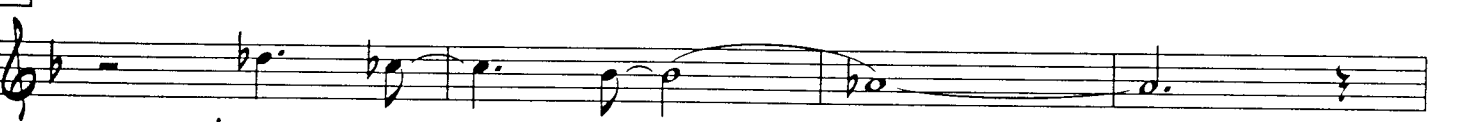

45

49

TENOR SAXOPHONE 1 - "LOVE FOR SALE" - PG - 3

56

57

61

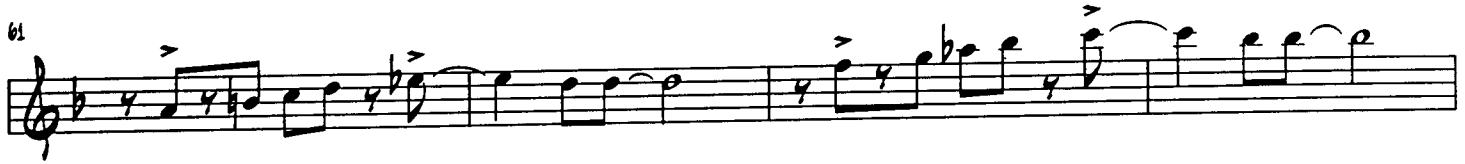

65

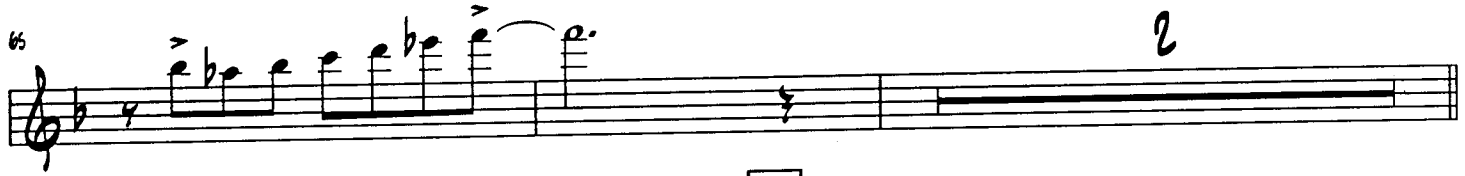

69

8

77

8

85

8

93

8

101

105

109

mf

117

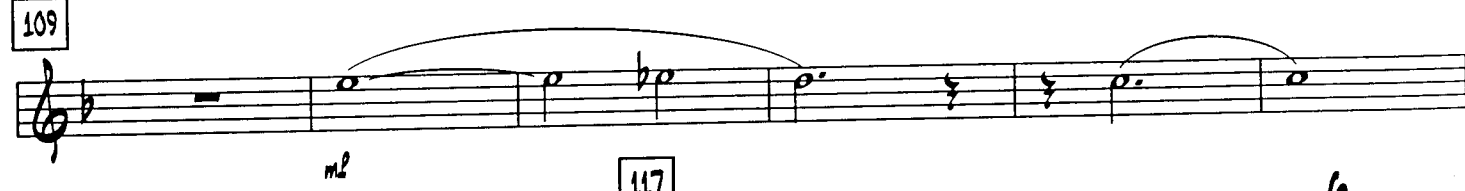

115

6

TURN PAGE

TENOR SAXOPHONE 1 - "LOVE FOR SALE" - pg - 4

125

TENOR SAXOPHONE 1 - "LOVE FOR SALE" - PG. 5

165 D_6 A_{MIN7} A_{MIN6}

169 D_{MIN9} $G7(b9)$ $C^{\flat 9}$ F_9

173 $B_{MIN7}(b9)$ $E7(b9)$ A_{MIN6}

177 2

181

185

189

196

198 201

205

TURN PAGE
(4 BARS REST)

TENOR SAXOPHONE 1 - "LOVE FOR SALE" - PG. - 6

207

4

211

215

219

223

227

230

5

SIERRA MUSIC PRESENTS
THE JAZZ MASTERS SERIES

LOVE FOR SALE

AS RECORDED BY THE BUDDY RICH ORCHESTRA ON THE "BIG SWING FACE" CD

TENOR SAXOPHONE 2

COMPOSED BY COLE PORTER
ARRANGED BY PETE MYERS

UP SWING $\text{♩} = 200$

8

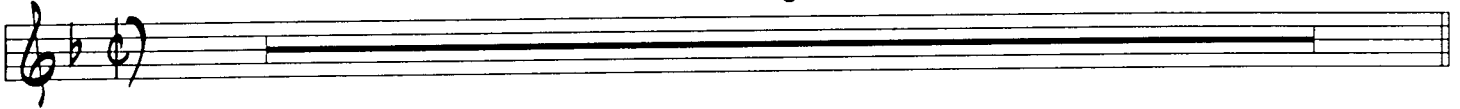

9

4

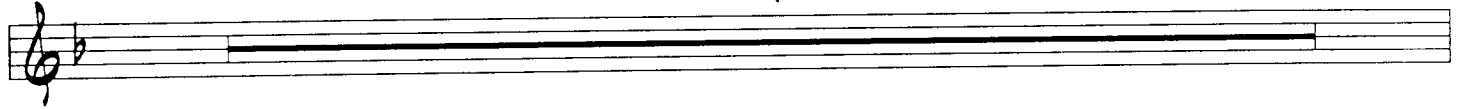

TURN PAGE

TENOR SAXOPHONE 2 - "LOVE FOR SALE" - pg - 2

15

17

mf

21

25

29

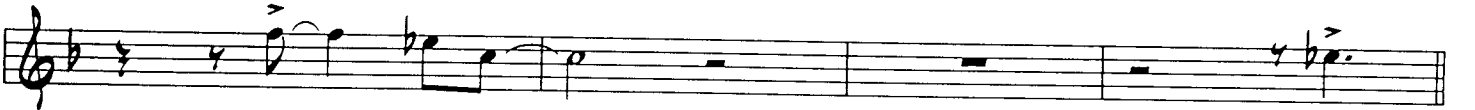

33

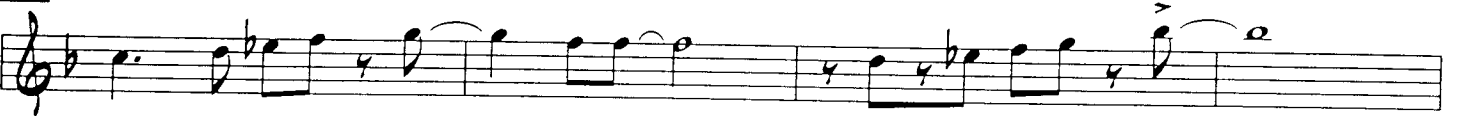

37

41

45

49

TENOR SAXOPHONE 2 - "LOVE FOR SALE" - PG. - 3

55

57

61

65

69 2nd OPEN 8 77 8

85 8 93 8

101 ff

105

109 ml

115 117 6

TURN PAGE

TENOR SAXOPHONE 2 - "LOVE FOR SALE" - PG - 4

125

129

131

135

137

141

145

153

161

169

173

TENOR SAXOPHONE 2 - "LOVE FOR SALE" - PG - 5

177

181

186

189

193

197

201

205

TURN PAGE

TENOR SAXOPHONE 2 - "LOVE FOR SALE" - pg - 6

211

215

219

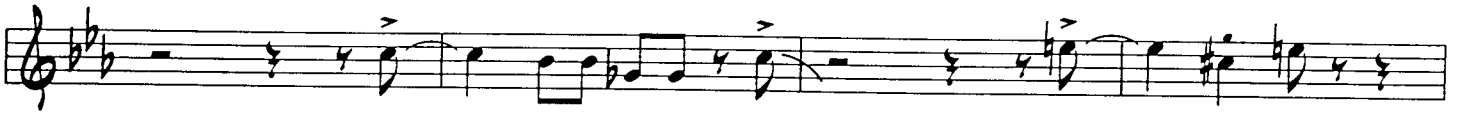

225

227

230

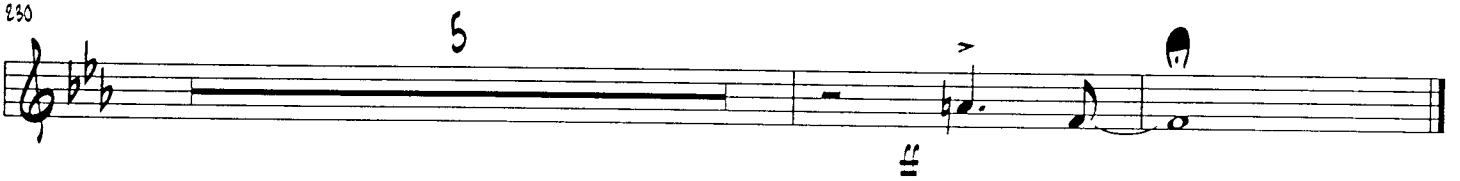

SIERRA MUSIC PRESENTS
THE JAZZ MASTERS SERIES

LOVE FOR SALE

AS RECORDED BY THE BUDDY RICH ORCHESTRA ON THE "BIG SWING FACE" CD

BARITONE SAXOPHONE

*Drawn Intro for
counts all for trombones*

COMPOSED BY COLE PORTER
ARRANGED BY PETE MYERS

UP SWING $\text{♩} = 200$
(Trombones)

8

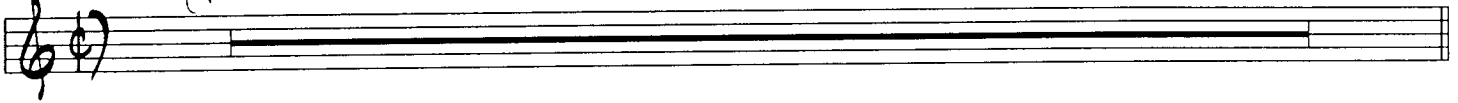

9

8

8 bars

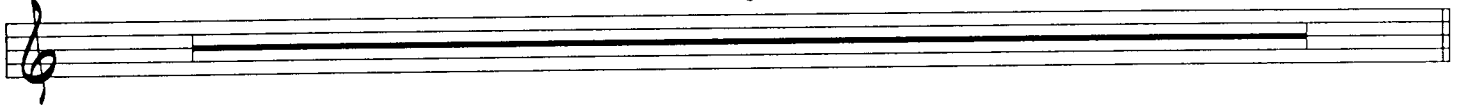

17

8

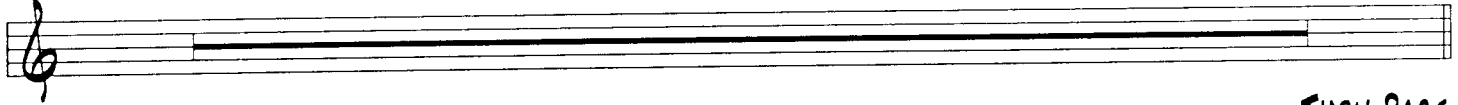

TURN PAGE

BARITONE SAXOPHONE - "LOVE FOR SALE" - pg - 2

25

7

33

37

41

45

mf

49

55

57

61

65

Alto solo

2

BARITONE SAXOPHONE - "LOVE FOR SALE" - pg - 3

69 8 77 8

85 8 93 8

T- sax on back ground

101

105

109

Trumpet solo / Not of you

mf

115 117 6

125 2

mf *sfz* *sfz*

131 8

139

Tenor 2

145 8

mf *Tenor sax*

TURN PAGE

BARITONE SAXOPHONE - "LOVE FOR SALE" - PG - 4

153

8

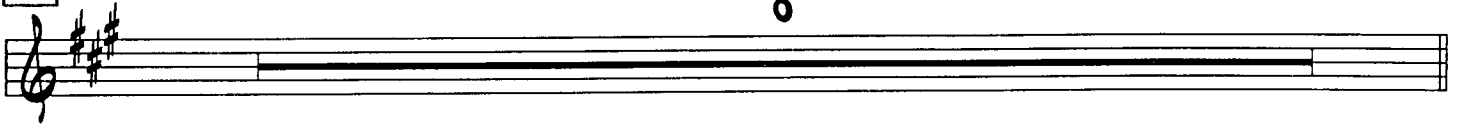

161

7

*smiles
by Keyravn d*

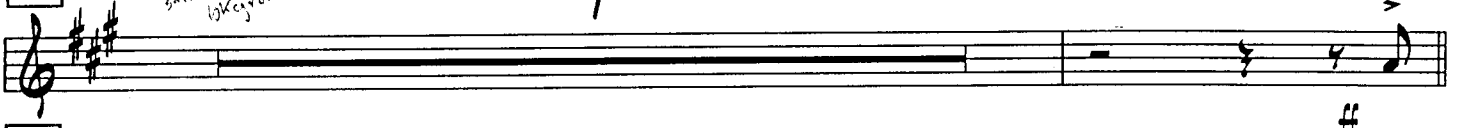

169

176

3

*back to
1115*

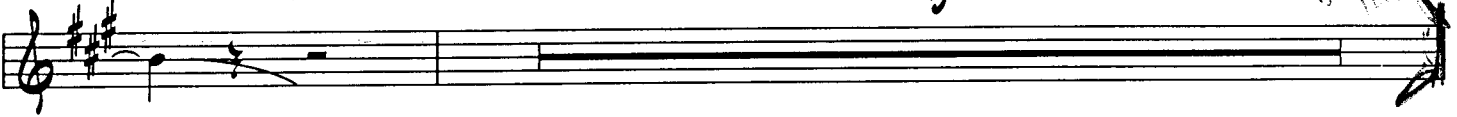

177

181

185

189

196

197

BARITONE SAXOPHONE - "LOVE FOR SALE" - PG - 5

201

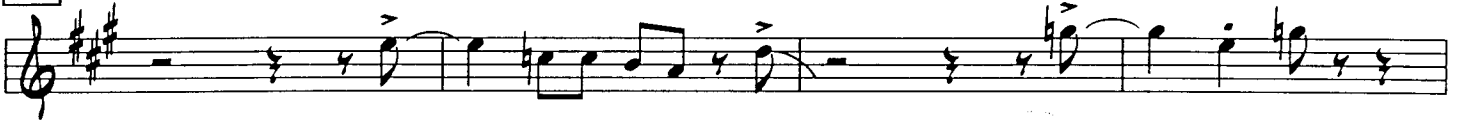

205

211

215

219

223

227

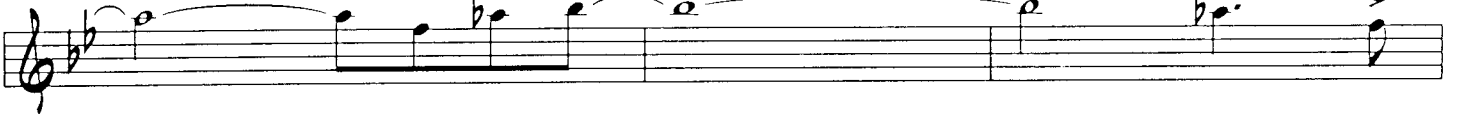

230

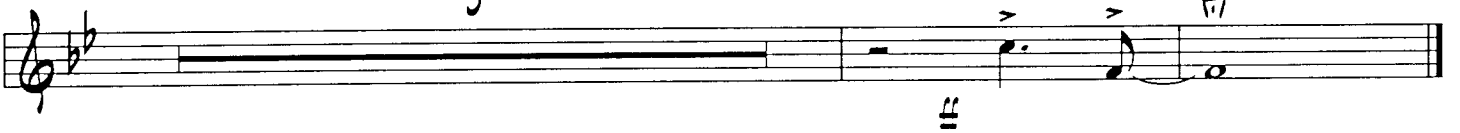

SIERRA MUSIC PRESENTS
THE JAZZ MASTERS SERIES

LOVE FOR SALE

AS RECORDED BY THE BUDDY RICH ORCHESTRA ON THE "BIG SWING FACE" CD

TRUMPET 1

COMPOSED BY COLE PORTER
ARRANGED BY PETE MYERS

UP SWING ♩ = 200

8

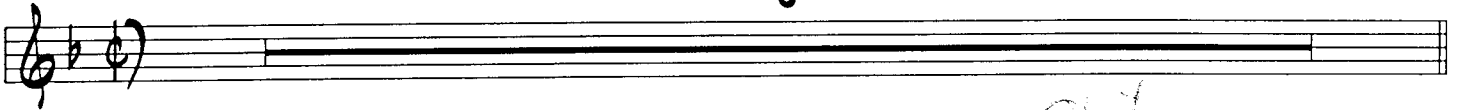

9

7

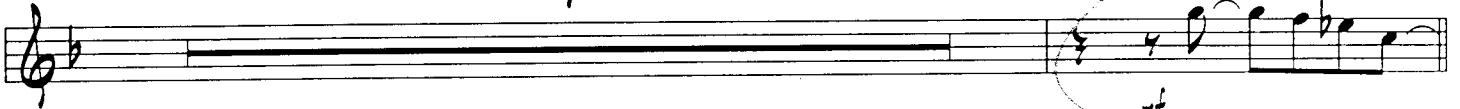

17

21

25

29

33

8

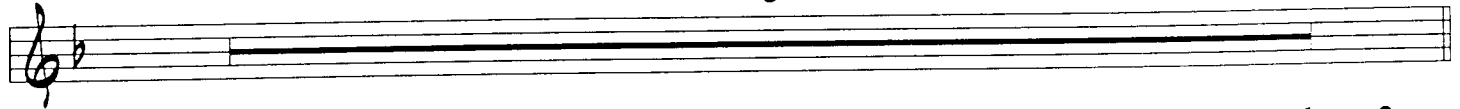

TURN PAGE

TRUMPET 1 - "LOVE FOR SALE" - pg. 2

41

45

49

55

57

61

65

69

77

85

TRUMPET 1 - "LOVE FOR SALE" - PG - 3

93 8

101

105

109 8

117 8

125 6

131 10

141

145 8

153 8

TURN PAGE

TRUMPET 1 - "LOVE FOR SALE" - PG - 4

161

CUE: UNISON >

me

165

PLAY >

ff

169

ff

175

3

177

UNIS.

me

181

185

189

193

197

TRUMPET 1 - "LOVE FOR SALE" - PG - 5

(OPT. OCTAVE LOWER)

201

205

211

215

219

(OPT. OCTAVE LOWER)

225

227

230

SIERRA MUSIC PRESENTS
THE JAZZ MASTERS SERIES

LOVE FOR SALE

AS RECORDED BY THE BUDDY RICH ORCHESTRA ON THE "BIG SWING FACE" CD

TRUMPET 2

COMPOSED BY COLE PORTER
ARRANGED BY PETE MYERS

UP SWING $\text{♩} = 200$

8

9

7

17

21

25

29

33

8

TURN PAGE

TRUMPET 2 - "LOVE FOR SALE" - pg - 3

93 8

101

105

109 8

117 8

125 6

131 10

141

145 8

153 8

TURN PAGE

TRUMPET 2 - "LOVE FOR SALE" - PG - 4

161

165

169

173

177

181

185

189

193

197

TRUMPET 2 - "LOVE FOR SALE" - PG - 5

(OPT. NOTES)

201

205

211

215

219

223

227

231

234

SIERRA MUSIC PRESENTS
THE JAZZ MASTERS SERIES

LOVE FOR SALE

AS RECORDED BY THE BUDDY RICH ORCHESTRA ON THE "BIG SWING FACE" CD

TRUMPET 3 (SOLO)

COMPOSED BY COLE PORTER
ARRANGED BY PETE MYERS

UP SWING $\text{♩} = 200$

8

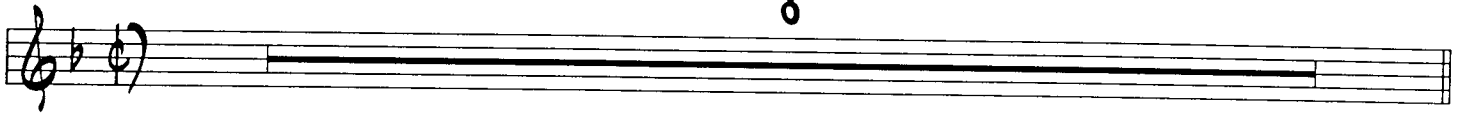

9

7

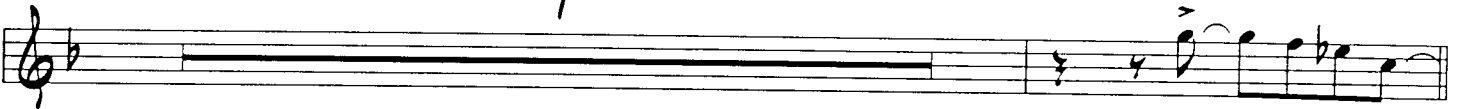

17

mf

21

25

29

33

8

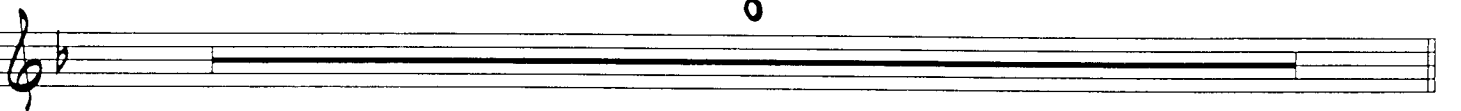

TURN PAGE

TRUMPET 3 - "LOVE FOR SALE" - pg - 2

41

45

49

53

57

61

65

69

77

85

93

101

TRUMPET 3 - "LOVE FOR SALE" - PG - 3

105

109

115

117

121

125

129

132

141

145

TURN PAGE

TRUMPET 3 - "LOVE FOR SALE" - PG - 4

158

8

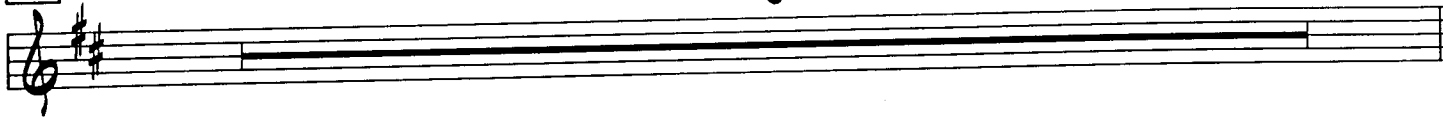

161

165

169

175

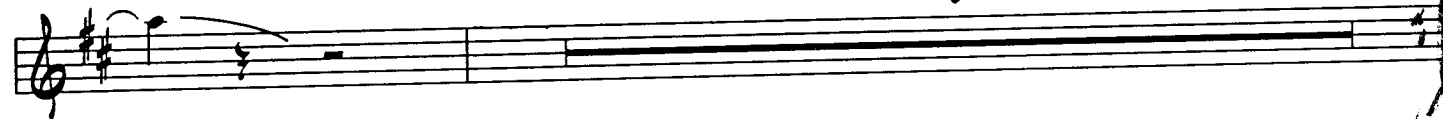

177

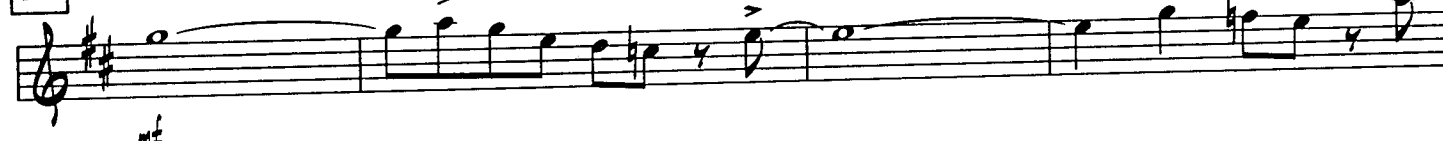

181

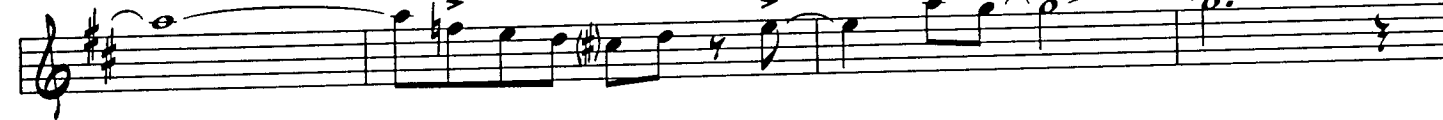

185

189

193

TRUMPET 3 - "LOVE FOR SALE" - PG - 5

197

201

205

211

215

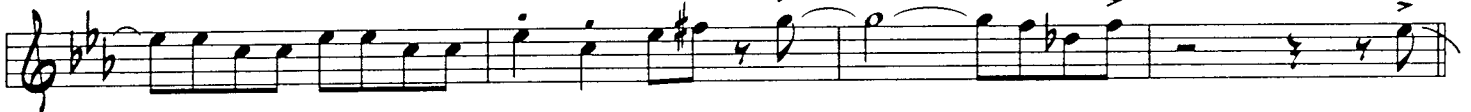

219

223

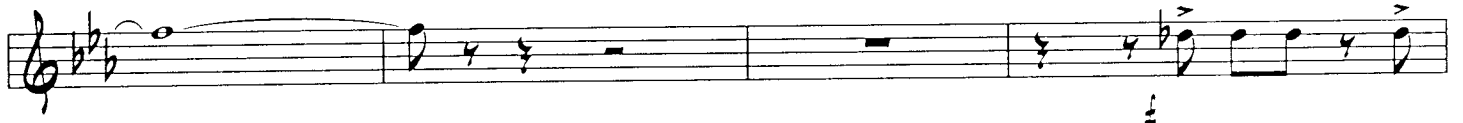

227

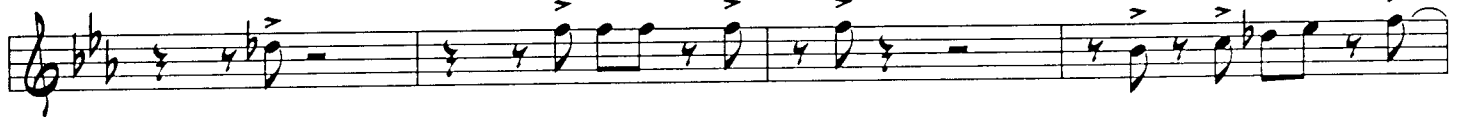

231

234

SIERRA MUSIC PRESENTS
THE JAZZ MASTERS SERIES

LOVE FOR SALE

AS RECORDED BY THE BUDDY RICH ORCHESTRA ON THE "BIG SWING FACE" CD

TRUMPET 4

COMPOSED BY COLE PORTER
ARRANGED BY PETE MYERS

UP SWING $\text{♩} = 200$

8

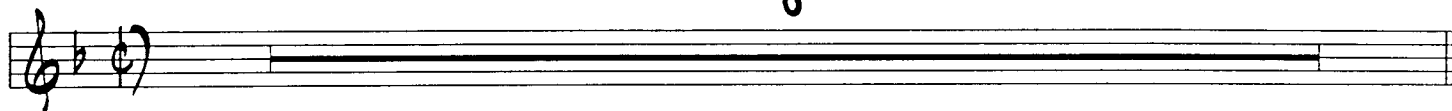

9

7

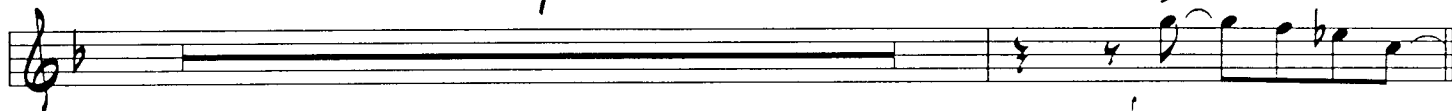

17

21

25

29

33

8

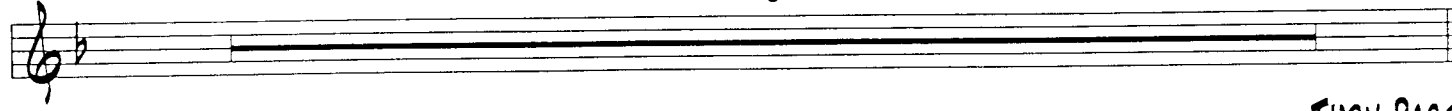

TURN PAGE

TRUMPET 4 - "LOVE FOR SALE" - pg. 2

41

45

49

55

57

61

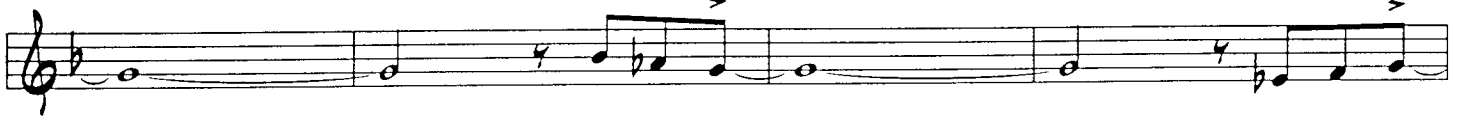

65

69

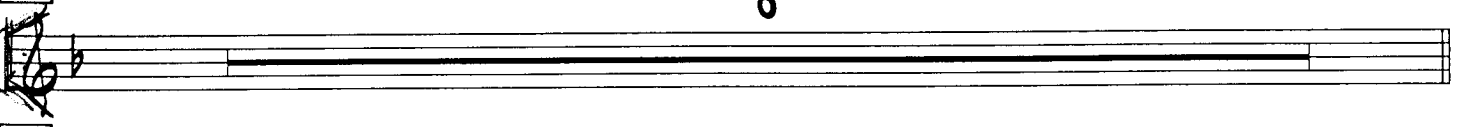

77

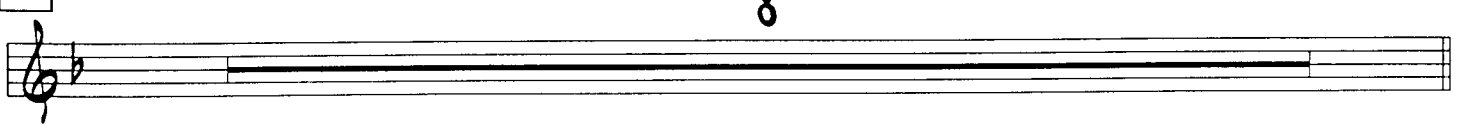

85

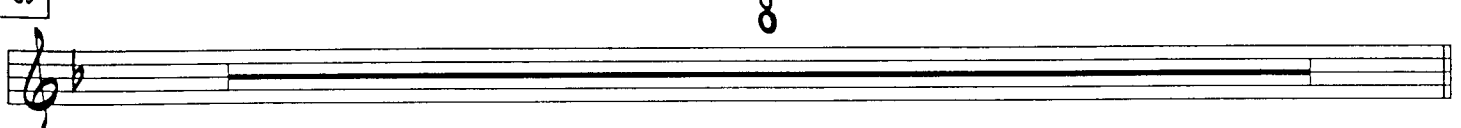

TRUMPET 4 - "LOVE FOR SALE" - pg - 3

95 8

101

105

109 8

117 8

125 6

131 10

141 2

145 8

spat

153 8

TURN PAGE

TRUMPET 4 - "LOVE FOR SALE" - PG - 4

161

165

169

173

177

181

185

189

193

197

TRUMPET 4 - "LOVE FOR SALE" - pg - 5

201

205

211

215

219

223

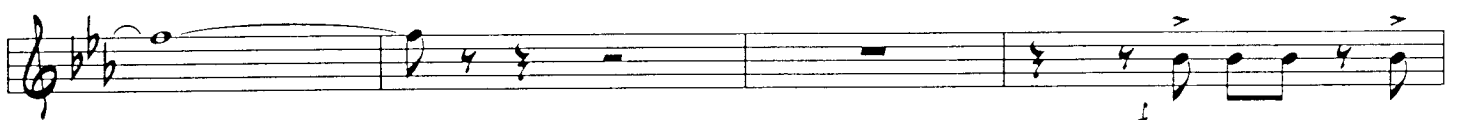

227

231

234

SIERRA MUSIC PRESENTS
THE JAZZ MASTERS SERIES

LOVE FOR SALE

AS RECORDED BY THE BUDDY RICH ORCHESTRA ON THE "BIG SWING FACE" CD

COMPOSED BY COLE PORTER
ARRANGED BY PETE MYERS

TROMBONE 1

UP SWING $\text{♩} = 200$

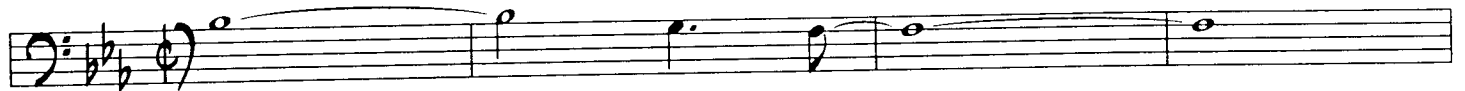

mf

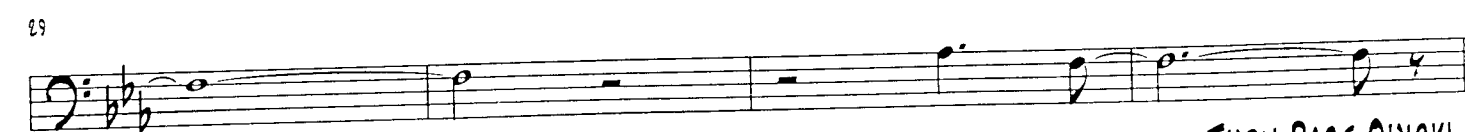

TURN PAGE QUICKLY
(1 BAR REST)

TROMBONE 1 - "LOVE FOR SALE" - PG - 2

33

37

41

45

49

53

57

61

65

69

77

8

8

TROMBONE 1 - "LOVE FOR SALE" - pg - 3

85

89

95

97

101

105

109

117

125

TURN PAGE

TROMBONE 1 - "LOVE FOR SALE" - PG - 4

131

136

mf

141

153

161

169

177

181

181

mf

185

189

193

TROMBONE 1 - "LOVE FOR SALE" - PG - 5

197

201

205

211

215

219

223

227

231

234

SIERRA MUSIC PRESENTS
THE JAZZ MASTERS SERIES

LOVE FOR SALE

AS RECORDED BY THE BUDDY RICH ORCHESTRA ON THE "BIG SWING FACE" CD

TROMBONE 2

COMPOSED BY COLE PORTER
ARRANGED BY PETE MYERS

UP SWING $\text{♩} = 200$

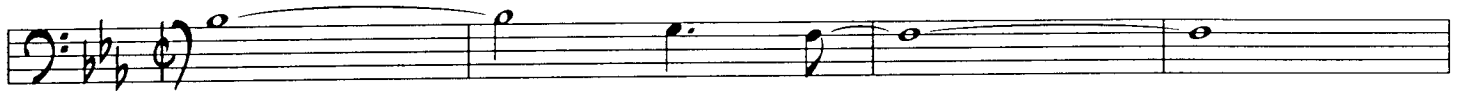

mf

TURN PAGE QUICKLY
(1 BAR REST)

TROMBONE 2 - "LOVE FOR SALE" - PG. 2

33

37

41

45

49

53

57

61

65

69

77

TROMBONE 2 - "LOVE FOR SALE" - pg - 3

85

89

93

97

101

105

109

117

125

TURN PAGE

TROMBONE 2 - "LOVE FOR SALE" - PG - 4

131

136

141

153

169

177

181

185

189

193

TROMBONE 2 - "LOVE FOR SALE" - PG - 5

197

201

205

211

215

219

223

227

231

234

ff

SIERRA MUSIC PRESENTS
THE JAZZ MASTERS SERIES

LOVE FOR SALE

AS RECORDED BY THE BUDDY RICH ORCHESTRA ON THE "BIG SWING FACE" CD

TROMBONE 3

UP SWING $\text{♩} = 200$

COMPOSED BY COLE PORTER
ARRANGED BY PETE MYERS

9

13

17

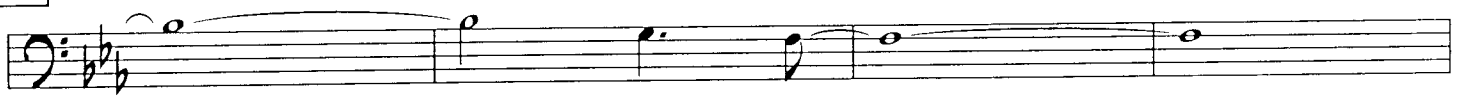

21

25

29

TURN PAGE QUICKLY
(1 BAR REST)

TROMBONE 3 - "LOVE FOR SALE" - PG - 2

33

37

41

45

49

55

57

61

65

69

TROMBONE 3 - "LOVE FOR SALE" - pg - 3

27 only

85

89

95

97

101

105

109

117

125

TURN PAGE

TROMBONE 3 - "LOVE FOR SALE" - PG - 4

131

136

141

153

169

177

181

185

189

193

TROMBONE 3 - "LOVE FOR SALE" - PG - 5

197

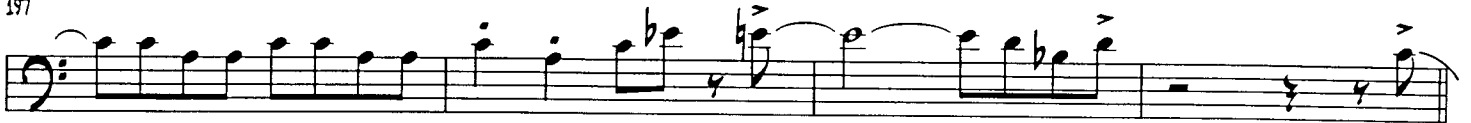

201

205

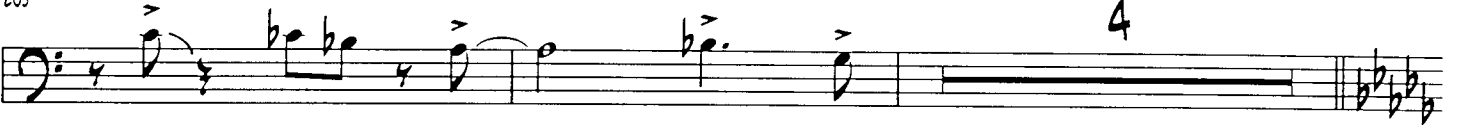

211

215

219

223

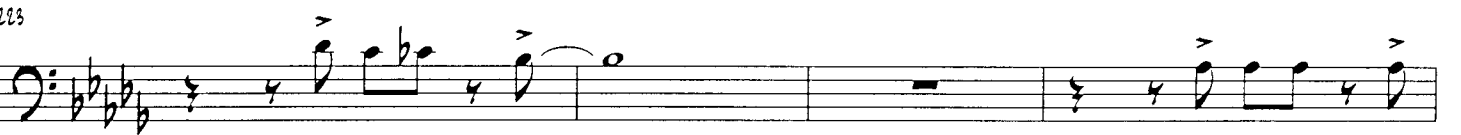

227

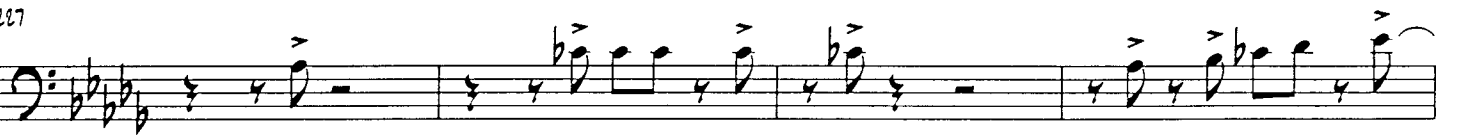

231

234

SIERRA MUSIC PRESENTS
THE JAZZ MASTERS SERIES

LOVE FOR SALE

AS RECORDED BY THE BUDDY RICH ORCHESTRA ON THE "BIG SWING FACE" CD

BASS TROMBONE 4

COMPOSED BY COLE PORTER
ARRANGED BY PETE MYERS

UP SWING $\text{♩} = 200$

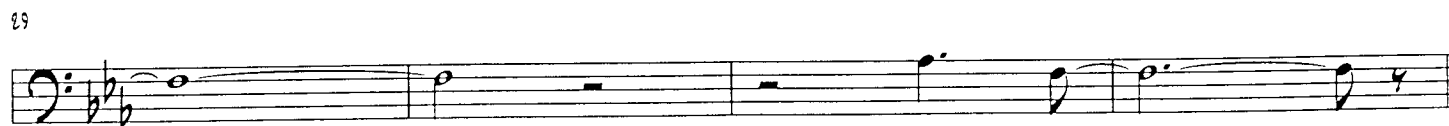
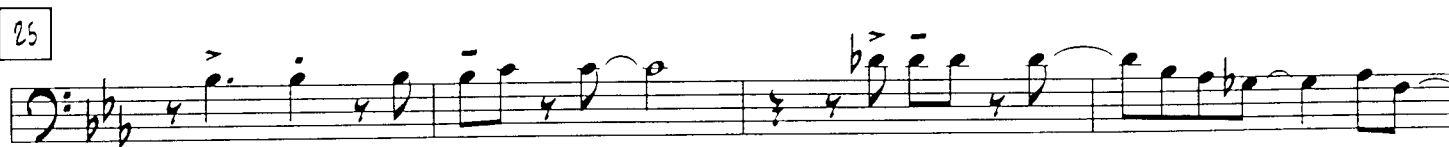
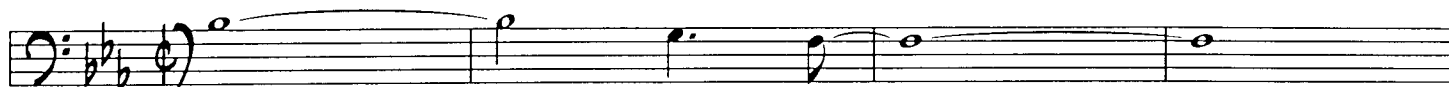

TURN PAGE QUICKLY
(1 BAR REST)

TROMBONE 4 - "LOVE FOR SALE" - PG - 2

33

37

41

45

49

53

57

61

69

85

TROMBONE 4 - "LOVE FOR SALE" - PG. 3

89

93

97

101

105

109

125

131

136

141

TURN PAGE

TROMBONE 4 - "LOVE FOR SALE" - PG - 4

145

9x only

8

153

8

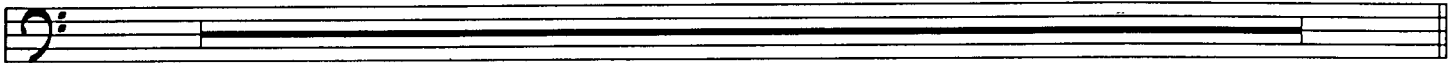

161

7

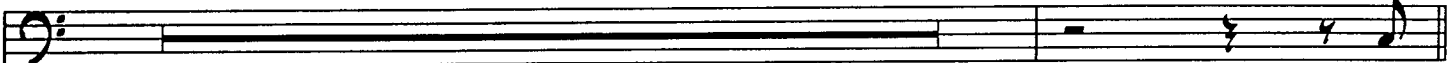

169

ff

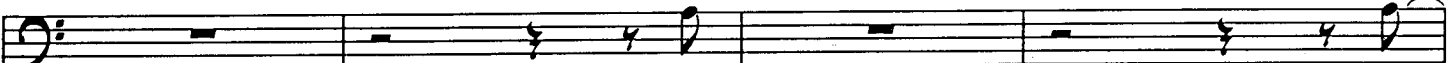

176

8

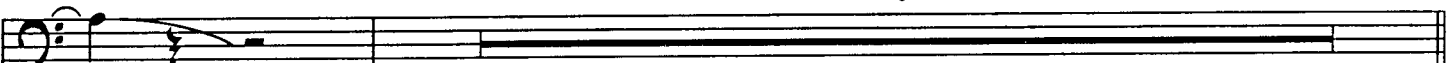

177

181

185

189

193

TROMBONE 4 - "LOVE FOR SALE" - pg - 5

197

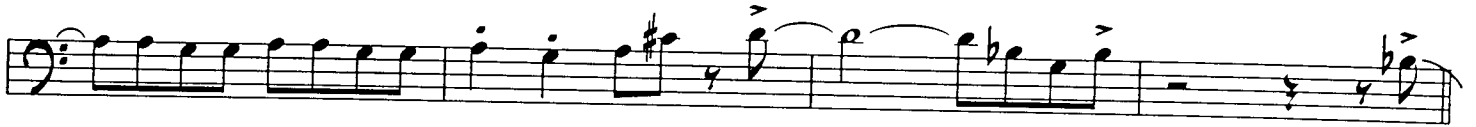

201

206

211

215

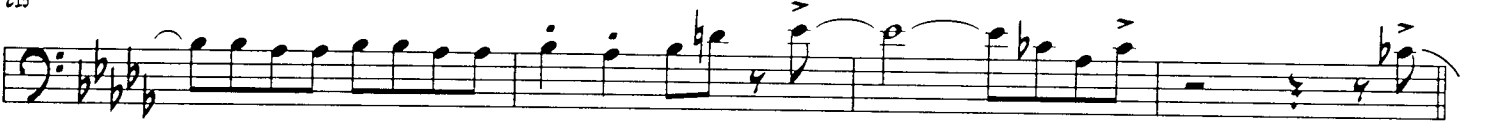

219

225

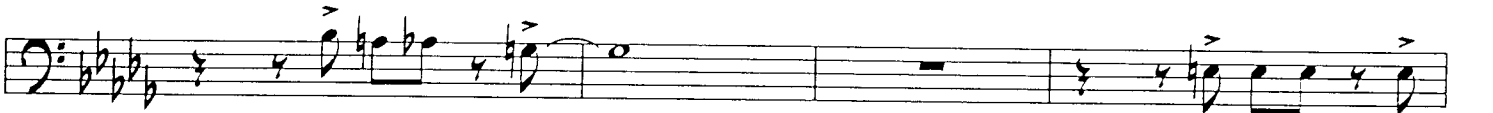

227

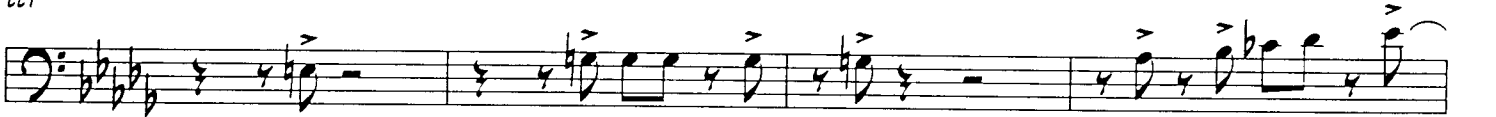

231

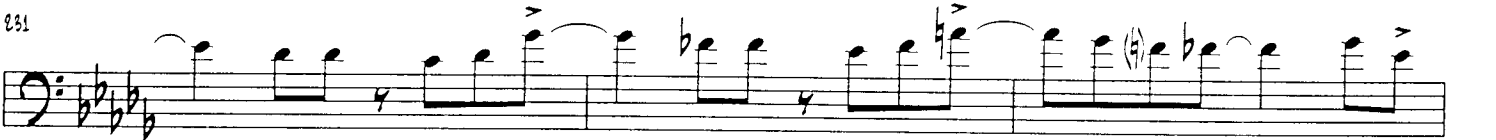

234

SIERRA MUSIC PRESENTS
THE JAZZ MASTERS SERIES

LOVE FOR SALE

AS RECORDED BY THE BUDDY RICH ORCHESTRA ON THE "BIG SWING FACE" CD

PIANO

COMPOSED BY COLE PORTER
ARRANGED BY PETE MYERS

UP SWING ♩ = 200

8

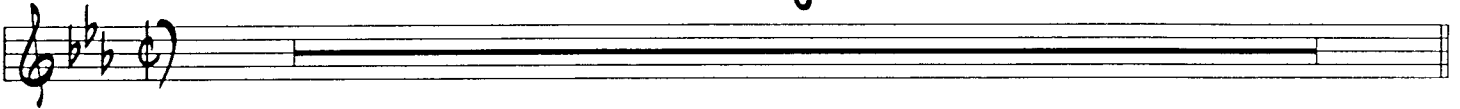

9

8

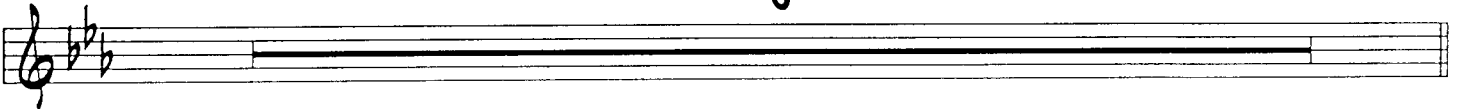

17

8

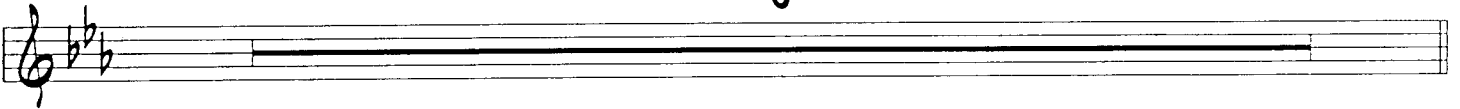

25

8

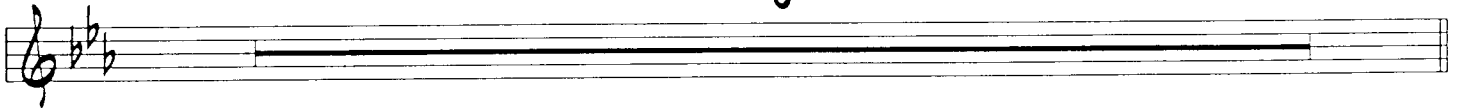

TURN PAGE

PIANO - "LOVE FOR SALE" - PG - 2

33 Ebm17 Ab7(b9) Dbm17 Fm17 Bb7(#9) Ebm19 Ab7(b9)

mf

39 Dbm17 Db69 41 Bb9 Cb9 Bb9 Ebm17 Ebm16

45 Gm17-5 C7(#5) F7(b5) 49 Eb6

51 Bbm11 Eb6 Bbm16

57 Ebm19 Ab9 Ab13 Db69 Gb9

63

2

69 Eb69 Bbm16 Eb69 Bbm16

mf

77 Ebm17 Ab7 Dbm17 Gb9 Cm17-5

82 F7(#9) Bbm16 85 Eb69

PIANO - "LOVE FOR SALE" - PG - 3

88 Eb⁶9 Bbm⁶ Ebm⁹ 93

94 Ebm⁹/Ab Ab⁷(^{b9}#5) Dbm⁹ Gb¹³ Gb⁹ Cm⁷-5 F⁷(^{#9}#5) Bbm⁶

101 Ebm⁹ Ebm⁷ Ab⁹ Ebm⁹ Ab¹³ Dbm⁹ Db⁶ Dbm⁹

#

104 Fm⁷ Bb⁷(^{b9}#5) Ebm⁹ Ebm⁷/Ab Ab⁹ Ebm⁷ Ab⁹ Ebm⁷ Ab⁹ Dbm⁹ Db⁶

109 Cb⁹ Bb¹³(^{b9}#5) Bb⁷(^{b9}#5) Ebm¹¹A⁷ Ebm⁷ Ebm⁶ Gm⁷-5 C⁷(^{b9}b5)

115 Fm⁷ Bb⁷(^{b9}b5) 117 Eb⁶9 Bbm⁶

120 Eb⁶9 Bbm⁶ 125 Ebm⁹ Ab⁹

127 Dbm⁹ Gb¹³ Gb⁹ Cm⁷-5 F⁷(^{#9}#5) 131 Bbm¹¹ 7

TURN PAGE

PIANO - "LOVE FOR SALE" - PG - 4

139

145

C6 Gm16

Chord chart for measures 145-148. Each measure contains a slash (/) indicating a chord to be played.

149

C6 Gm16

Chord chart for measures 149-152. Each measure contains a slash (/) indicating a chord to be played.

153

Cm17 F7(b9) Bbm7 Eb9

Chord chart for measures 153-156. Each measure contains a slash (/) indicating a chord to be played.

157

Am17-5 D7(b9) Gm16

Chord chart for measures 157-160. Each measure contains a slash (/) indicating a chord to be played.

161

C6 Gm16

Chord chart for measures 161-164. Each measure contains a slash (/) indicating a chord to be played.

165

C6 Gm17 Gm16

Chord chart for measures 165-168. Each measure contains a slash (/) indicating a chord to be played.

169

Cm19 F7(b9) Bbm7 Eb9

Chord chart for measures 169-172. Each measure contains a slash (/) indicating a chord to be played.

173

Am17-5 D7(b9) Gm16

Chord chart for measures 173-176. Each measure contains a slash (/) indicating a chord to be played.

PIANO - "LOVE FOR SALE" - PG - 5

177 C_M11 C_M9/F B_bM_A7 G7(b9)

181 C_M7 F13 B_bM_A7

185 D_M7-5 G7(b9) C_M7 C_M6

189 E_M7-5 A7(b9) D_M7-5 G7(b9)

193 C₆ G_M6

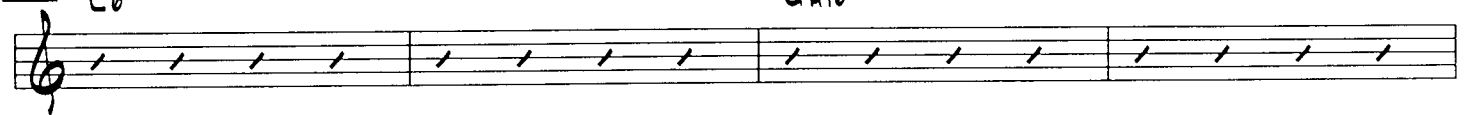

197 C₆ G_M6

201 C_M7 F9 B_bM_A7 E_b9

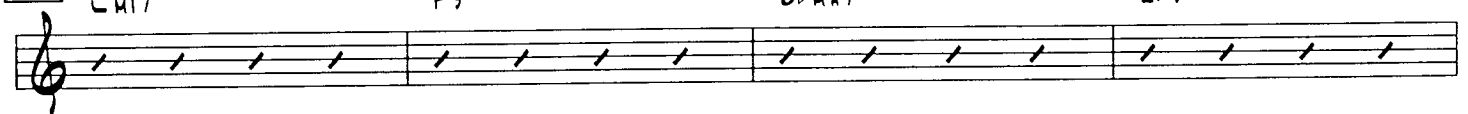

205 D7 F7(#9) E7(#9) E_b7(#9) D7(#9) A_b9 G_M6 4

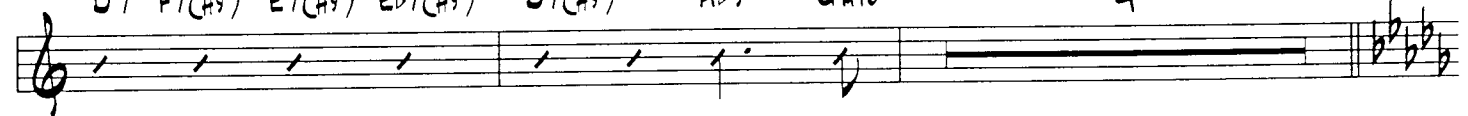

TURN PAGE

PIANO - "LOVE FOR SALE" - PG - 6

211

Db6 Abm16 Db6

ff

216

Abm16 219 Dbm17

219

220

Gb9 Cbm17 E9 Eb7 Gb7(#9) F7(#9) E7(#9)

224

Eb7(#9) 10 Eb7(#9) Abm17

ff

SIERRA MUSIC PRESENTS
THE JAZZ MASTERS SERIES

LOVE FOR SALE

AS RECORDED BY THE BUDDY RICH ORCHESTRA ON THE "BIG SWING FACE" CD

COMPOSED BY COLE PORTER
ARRANGED BY PETE MYERS

GUITAR

UP SWING $\text{♩} = 200$

8

9

8

17

8

25

8

TURN PAGE

GUITAR - "LOVE FOR SALE" - PG - 2

33 Ebm17 Ab7(b9) Dbm17 Fm17 Bb7(#9) Ebm19 Ab7(b9)

mf

39 Dbm17 Db69 41 Bb9 Cb9 Bb9 Ebm17 Ebm16

45 Gm17-5 C7(b9) F7(b9) 49 Eb6

51 Bbm17 Eb6 Bbm16

57 Ebm19 Ab9 Ab13 Db69 Gb9

63

69 Eb69 Bbm16 Eb69 Bbm16

mf

77 Ebm17 Ab7 Dbm17 Gb9 Cm17-5

82 F7(#9) Bbm16 85 Eb69

GUITAR - "LOVE FOR SALE" - PG - 3

88 Eb⁶9 Bbm⁶ Ebm⁹ 9%

94 Ebm⁹/Ab Ab7^(b9) Dbm⁹ Gb¹³ Gb⁹ Cm⁷-5 F7^(#9) Bbm⁶ F7^(#5)

101 Ebm⁹ Ebm⁷ Ab⁹ Ebm⁹ Ab¹³ Dbm⁹ Db⁶ Dbm⁹ #

104 Fm⁷ Bb7^(b9) Ebm⁹ Ebm⁷/Ab Ab⁹ Ebm⁷ Ab⁹ Ebm⁷ Ab⁹ Dbm⁹ Db⁶

109 Cb⁹ Bb¹³ (b9) Bb7^(#5) Ebm¹¹ Ab⁷ Ebm⁷ Ebm⁶ Gm⁷-5 C7^(b5) (b9)

115 Fm⁷ Bb7^(b9) 117 Eb⁶9 Bbm⁶

120 Eb⁶9 Bbm⁶ 125 Ebm⁹ Ab⁹

127 Dbm⁹ Gb¹³ Gb⁹ Cm⁷-5 F7^(#9) 131 Bbm¹¹ 7

TURN PAGE

GUITAR - "LOVE FOR SALE" - PG - 4

159

145

149

153

157

161

165

169

173

GUITAR - "LOVE FOR SALE" - PG - 5

177

Cmin11

Cm19/F

BbMA7

G7(b9)

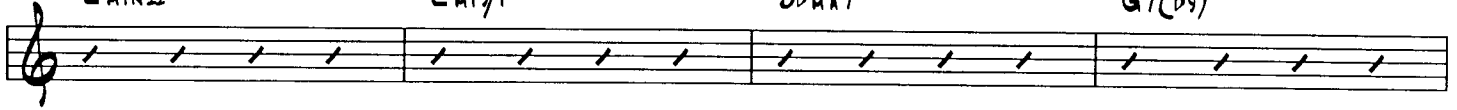

181

Cm17

F13

BbMA7

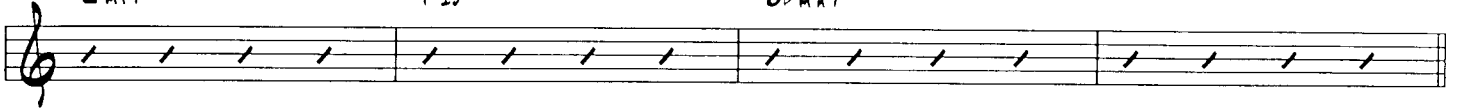

185

Dm17-5

G7(b9)

Cm17

Cm16

189

Em17-5

A7(b9)

Dm17-5

G7(b9)

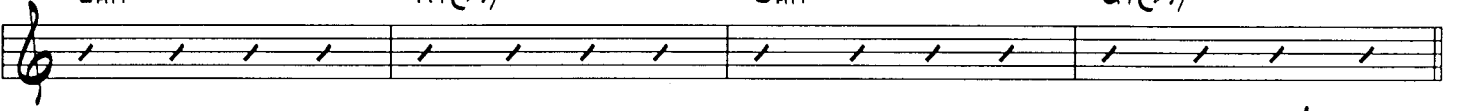

193

C6

Gm16

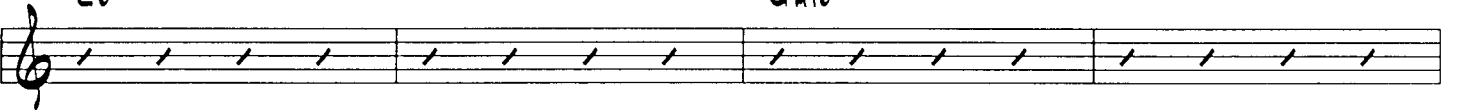

197

C6

Gm16

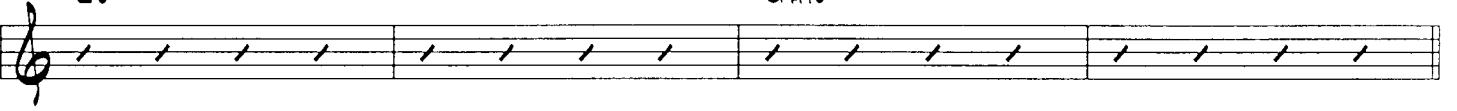

201

Cm17

F9

BbMA7

Eb9

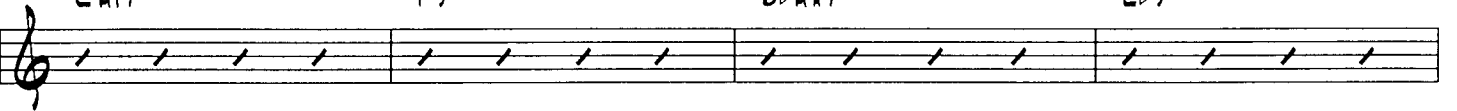

205

D7

F7(#9)

E7(#9)

Eb7(#9)

D7(#9)

Ab9

Gm16

4

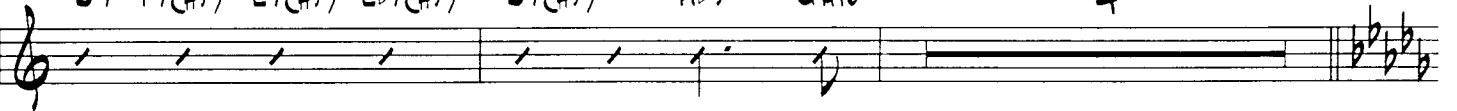

TURN PAGE

GITAR - "LOVE FOR SALE" - PG - 6

211

Db6 Abm16 Db6

216

Abm16 219 Dbm17

220

Gb9 Cbm17 E9 Eb7 Gb7(#9) F7(#9) E7(#9)

224

Eb7(#9) 10 Eb7(#9) Abm17

SIERRA MUSIC PRESENTS
THE JAZZ MASTERS SERIES

LOVE FOR SALE

AS RECORDED BY THE BUDDY RICH ORCHESTRA ON THE "BIG SWING FACE" CD

DRUMS

COMPOSED BY COLE PORTER
ARRANGED BY PETE MYERS

UP SWING $\text{♩} = 200$

STICKS ON RIDE CYMB.

DRUMS - "LOVE FOR SALE" - PG - 2

55 57

61

69 ALTO SOLO 77

2 77 (4) 77 (4)

74 (8) 77

80 (4) (8) 85

86 (4)

93 TESS. (8)

98 (8) 101 ENG. 101 **ff**

104 109 TRPT. SOLO

110 (4)

DRUMS - "LOVE FOR SALE" - PG - 3

(8) 117

122 (8) 125

128 (4) 131

134 (4) 140

140 2 145 TENOR SOLO

147 (4) 153

153 (4) 161

(8) 161 (4)

166 169

171 (8)

DRUMS - "LOVE FOR SALE" - PG - 4

177

(4)

(8)

185

189

193

195

201

SOLO

211

ENS.

213

219

225

231

SOLO

ff

SIERRA MUSIC PRESENTS
THE JAZZ MASTERS SERIES

LOVE FOR SALE

AS RECORDED BY THE BUDDY RICH ORCHESTRA ON THE "BIG SWING FACE" CD

BASS

UP SWING $\text{♩} = 200$

COMPOSED BY COLE PORTER
ARRANGED BY PETE MYERS

The bass line is written in bass clef with a key signature of two flats (Bb and Eb) and a 4/4 time signature. It consists of eight measures per line, with measure numbers 6, 12, 17, 25, 33, 41, and 45 marking the start of each line. The notes are represented by diagonal slashes. Chord symbols are placed above the staff, and dynamic markings like 'mf' and '9' are included. The chords are: Eb6, Bbm7, Eb6, Bbm7, Eb6, Bbm7, Eb6, Bbm7, Eb6, Bbm7, Ab9, Ab7(b9), Db6, Gb13, Cm7(b9), F7(#9), Gb9, Ab9, Ab7(b9), Dbm7, Eb6, Bbm7, Ab7(b9), Dbm7, Fm7, Bb7(#9), Eb7, Ab7(b9), Dbm7, Eb6, Bbm7, Eb6, Bbm7, Ab9, Ab7(b9), Db6, Gb9, Ab9, Bb9, Ebm7, Ebm7, Ebm7, Ebm7, Gm7(b9), Cm7(#9), F7(b9).

BASS - "LOVE FOR SALE" - PG - 3

107 $D_{bMA7}9$ D_{b6} 109 C_{b9} $B_{b13}(b9)$ $B_{b7}(\#5)$ $E_{bMI}MA7$ $E_{bMI}7$

112 $E_{bMI}N6$ $G_{MI}N7(b5)$ $C7(b5)$ $F_{MI}7$ $B_{b7}(b5)$ 117 $E_{b6}9$

119 $B_{bMI}N6$ $E_{b6}9$ $B_{bMI}N6$ 125 E_{bMI}

126 A_{b9} $D_{bMA7}9$ G_{b13} G_{b9} $C_{MI}N7(b5)$ $F7(\#5)$ 131

132 **7** **2**

145 $C6$ $G_{MI}N6$ $C6$ $G_{MI}N6$

153 $C_{MI}7$ $F7(b9)$ $B_{bMA7}7$ E_{b9} $A_{MI}N7(b5)$ $D7(b9)$

$G_{MI}N$ 161 $C6$ $G_{MI}N$

165 $C6$ $G_{MI}7$ $G_{MI}N6$ 169 C_{MI} $F7(b9)$

171 $B_{b6}9$ E_{b9} $A_{MI}N7(b5)$ $D7(b9)$ $G_{MI}N6$

BASS - "LOVE FOR SALE" - pg - 2

49 Eb6 Bbmin Eb6

Bbmin6 57 Ebmi Ab9 Ab13 Db69 Gb9

61

2 69 Eb69 Bbmin6 Eb69

74 Bbmin6 77 Ebmi7 Ab7 Dbmaj7

80 Gb9 Cmin7(b5) F7(#5) Bbmin6 85 Eb69

86 Bbmin6 Eb69 Bbmin6

93 Ebmi Ebmi/Ab Ab7 Dbmaj9 Gb13 Gb9 Cmin7(b5)

(#9) F7(#5) Bbmin6 101 Ebmi Ebmi7 Ab9 Ebmi Ab13

105 Dbmaj9 Db6 Dbmaj9 Fmi7 Bb7 Ebmi Ebmi7/Ab Ab9 Ebmi7 Ab9 Ebmi7 Ab9

BASS - "LOVE FOR SALE" - PG - 4

177 Cmin11 CmajF Bbmaj7 G7(b9) Cm7 F13

Bbmaj7 185 Dmin7(b9) G7(b9) Cm7 Cmin6

189 Emin7(b9) A7(b9) Dmin7(b9) G7(b9) 193 C6

195 Gmin6 C6 Gmin6

201 Cm7 F9 Bbmaj7 Eb9

206 4 211 Db6

215 Abmin6 Db6 Abmin6

218 219 Dbm7 Gb9 Cbmaj7 E9

223 10

SIERRA MUSIC PRESENTS
THE BUOY BIGH BIGH BAND CHART

♩ = 200 Up Swing

LOVE FOR SALE

AS RECORDED BY THE BUOY BIGH BIGH BAND ON THE "BIG SWING FIVE" CD

COMPOSED BY COL. S. PORTER
ARRANGED BY PETE MYERS

Musical score for the following instruments:

- ALTO SAXOPHONE 1 (Solo)
- ALTO SAXOPHONE 2
- TENOR SAXOPHONE 1 (Solo)
- TENOR SAXOPHONE 2
- BARIONE SAXOPHONE
- TRUMPET 1
- TRUMPET 2
- TRUMPET 3 (Solo)
- TRUMPET 4
- TRUMPET 1
- TRUMPET 2
- TRUMPET 3
- TRUMPET 4
- QUARTET
- PIANO
- BASS
- DRUMS

The score is written for a large band. The saxophone section includes Alto and Tenor saxophones, with specific parts for solos. The trumpet section has four parts. The quartet section includes a piano and bass. The drum part is indicated by a series of vertical lines representing a drum set.

A SML 1
A SML 2
T. SML 1
T. SML 2
B. SML

TRPT 1
TRPT 2
TRPT 3
TRPT 4

TRM 1
TRM 2
TRM 3
TRM 4

DRUMS
BASS
PNO.
GUIT.
EUPH 7
AB 9
DRUM 7
GUB 9
CORN 7 (Bb)
TUB 7 (Bb)
SAX 6
TUB 7 (Bb)

1 10 11 12 13 14 15 16

The musical score is arranged in a standard orchestral layout with the following parts from top to bottom:

- A SAX 1**: First Alto Saxophone
- A SAX 2**: Second Alto Saxophone
- T. SAX 1**: First Tenor Saxophone
- T. SAX 2**: Second Tenor Saxophone
- B. SAX**: Baritone Saxophone
- TRUMPET 1** through **TRUMPET 5**: Five Trumpets
- TROMBONE 1** through **TROMBONE 4**: Four Trombones
- PIANO**: Piano
- BASS**: Double Bass
- DRUMS**: Drums

Rehearsal marks are indicated by boxed numbers: 17, 18, 19, 20, 21, 22, 23, 24, 25, and 26.

1. SAX 1
A 4
SAX 2
A 5
SAX 3
SAX 4
SAX 1
SAX 2
SAX 3
SAX 4

TRPT 1
TRPT 2
TRPT 3
TRPT 4

TRBN 1
TRBN 2
TRBN 3
TRBN 4

PNO.
Eb m7
Ab 9
Ab 7(b9)
Db 9
Ab 11
Cm 7(b9)
F 7(b9)
Bb m7

DRUMS

15 16 17 18 19 20 21 22 23 24

1. SAX 1
 2. SAX 1
 3. SAX

TRM. 1
 TRM. 2
 TRM. 3
 TRM. 4

TRM. 1
 TRM. 2
 TRM. 3
 TRM. 4

CLAR.
 PNO.
 BASS
 DRUMS

- [34]
- [35]
- [36]
- [37]
- [38]
- [39]
- [40]

The musical score consists of the following parts and systems:

- Vocal Parts:**
- Instrumental Parts:**
 - PNO.:** Piano accompaniment, featuring chords and melodic lines. Chords are labeled as $C^{(b)}$, $Bb^{(b)}$, $E^{(b)}$, $D^{(b)}$, $G^{(b)}$, $F^{(b)}$, and $F^{(b)}$.
 - DRUMS:** Drum set part with various rhythmic patterns.

A. SING 1
A. SING 2
T. SING 1
T. SING 2
B. SING

TRM. 1
TRM. 2
TRM. 3
TRM. 4
TRM. 5
TRM. 6
TRM. 7
TRM. 8

QUNT.
PNO.
SASS

DRUMS

49 50 51 52 53 54 55 56

SNK 1

SNK 2

SNK 3

SNK 4

TRM 1

TRM 2

TRM 3

TRM 4

QUIR

PNO

BASS

DRUMS

Esmmf

Ab9

Ab13

Cb9

57 58 59 60 61 62 63 64 65

SCORE - LOVE FOR SALE - PG - 8

Solo - STRUK
Guit

69

Guit

2 X 1 B.V. 20X

A SAX 1
A SAX 2
T SAX 1
T SAX 2
B SAX

Musical score for saxophones (A SAX 1, A SAX 2, T SAX 1, T SAX 2, B SAX) with notes and rests.

TRM 1
TRM 2
TRM 3
TRM 4

Musical score for trumpets (TRM 1, TRM 2, TRM 3, TRM 4) with notes and rests.

TRM 1
TRM 2
TRM 3
TRM 4

Musical score for trombones (TRM 1, TRM 2, TRM 3, TRM 4) with notes and rests.

DRUM
BASS

Musical score for drums and bass with notes and rests.

DRUMS

Musical score for drums with notes and rests.

SCORE - LONG FOR SALE - RA - 10

77

S. SAX 1
 S. SAX 2
 S. SAX 3
 S. SAX 4
 TRPT 4
 TRPT 3
 TRPT 2
 TRPT 1
 TBN 4
 TBN 3
 TBN 2
 TBN 1
 DRUMS
 BASS

Gm7
 Eb7
 Bb7
 Cm7
 Eb7
 Ab7
 Dm7
 Gb7

78 79 80 81 82 83 84

Am7(b9) D7(b9) Gumb

Gumb

A. SAX. 1

A. SAX. 2

T. SAX. 1

T. SAX. 2

B. SAX.

TRPT. 1

TRPT. 2

TRPT. 3

TRPT. 4

TRM. 1

TRM. 2

TRM. 3

TRM. 4

QUART.

PNA.

BLASS.

DRUMS

11 12 13 14 15 16 17

SCORE - LOW FOR SALT - M - 12

95

(b7)

(b7)

(b7)

(b7)

C4

Drums

Drums

Drums

(b7)

(b7)

(b7)

(b7)

(b7)

SATB

SATB

SATB

SATB

SATB

SATB

SATB

SATB

SATB

SATB

SATB

SATB

SATB

SATB

SATB

SATB

SATB

SATB

SATB

SATB

SATB

SATB

SATB

SATB

SATB

SATB

SATB

SATB

SATB

SATB

SATB

SATB

SATB

SATB

SATB

SATB

SATB

SATB

SATB

SATB

SATB

SATB

19

20

21

22

23

24

25

26

101

Am7(b9) D7(b9) Gm7

A. SAX. 1

A. SAX. 2

T. SAX. 1

T. SAX. 2

S. SAX.

TRPT. 1

TRPT. 2

TRPT. 3

TRPT. 4

TRM. 1

TRM. 2

TRM. 3

TRM. 4

CLAR.

FLUTE

VIOLA

CELLO

DOUBLE BASS

101 102 103 104 105 106

NOT OPEN

109

The musical score is written for a large ensemble. The parts are arranged vertically as follows from top to bottom:

117

A. SAK 1
A. SAK 2
T. SAK 1
T. SAK 2
B. SAK

TRP. 1
TRP. 2
TRP. 3
TRP. 4

TRM. 1
TRM. 2
TRM. 3
TRM. 4

QUIN
PNO.
BASS
DRUMS

118 119 120 121 122 123 124 125

1. SAX 1
1. SAX 2
1. SAX 3
B. SAX
TRPT 1
TRPT 2
TRPT 3
TRPT 4
TRM 1
TRM 2
TRM 3
TRM 4
QUIT
PNO
BASS
DRUMS

121 122 123 124 125 126 127 128 129 130 131

1. SALT 1
A. SALT 1
1. SALT 1
1. SALT 1
B. SALT

TRM. 1
TRM. 1
TRM. 3
TRM. 4

TRM. 1
TRM. 1
TRM. 3
TRM. 4

ALTR.
PNA.
SASS

DRUMS

151 152 153 154 155 156 157 158

- A. SING**: Alto voice part, featuring a melodic line with eighth and sixteenth notes.
- L. SING**: Lead vocal part, mirroring the alto line with some harmonic accompaniment.
- T. SING**: Tenor vocal part, providing a lower harmonic line.
- B. SING**: Bass vocal part, providing the lowest harmonic line.
- DRUMS**: Percussion part, indicated by a double bar line and a drumstick icon, with rhythmic notation below the staff.

157 158 159 160 161 162 163 164

A. SIX. 1
A. SIX. 2
T. SIX. 1
T. SIX. 2
B. SIX.

TRM. 1
TRM. 2
TRM. 3
TRM. 4

TRM. 1
TRM. 2
TRM. 3
TRM. 4

Quar.
Pno.
Bass

Drums

146 147 148 149 150 151 152

SAX 1
SAX 2
SAX 3
SAX 4
B. SAX

Dm7 G7(b9) Cm7 F9 Bm7(b9) E7(b9) Am

TRM. 1
TRM. 2
TRM. 3
TRM. 4

TRM. 1
TRM. 2
TRM. 3
TRM. 4

CLAR.
BAR.
BASS

Cm7 F7(b9) Bbm7 Eb9 Am7(b9) D7(b9) Gm

DRUMS

151 152 153 154 155 156 157 158 159 160

1. S.V.K. 1
 A. S.V.K. 2
 T. S.V.K. 1
 T. S.V.K. 2
 S. S.V.K.

Oh, Aunty Aunty Aunty

T.M. 1
 T.M. 2
 T.M. 3
 T.M. 4

T.M. 1
 T.M. 2
 T.M. 3
 T.M. 4

Q.V.R.
 P.H.O.
 B.A.S.S.

DRUMS

161 162 163 164 165 166 167 168

- 149
- 150
- 151
- 152
- 153
- 154
- 155
- 156

177

The musical score is arranged in systems from top to bottom:

- Vocal Parts:** A. SING. 1, A. SING. 2, T. SING. 1, T. SING. 2, B. SING., T. TR. 1, T. TR. 2, T. TR. 3, T. TR. 4, T. TR. 5, T. TR. 6, T. TR. 7, T. TR. 8, T. TR. 9, T. TR. 10, T. TR. 11, T. TR. 12, T. TR. 13, T. TR. 14, T. TR. 15, T. TR. 16, T. TR. 17, T. TR. 18, T. TR. 19, T. TR. 20.
- Piano Accompaniment:**
 - CHORDS:** Cmaj7, Bbmaj7, G7(b9), Cmaj7, F#5, Bbmaj7.
 - PIANO:** Cmaj7, Bbmaj7, G7(b9), Cmaj7, F#5, Bbmaj7.
 - DRUMS:** Indicated by a series of vertical strokes.

177 178 179 180 181 182 183 184

This musical score is for the song "Love for Sale" and includes the following parts:

- Vocalists:** A. SINK 1, A. SINK 2, T. SINK 1, T. SINK 2, B. SINK, TOM 1, TOM 2, TOM 3, TOM 4, TOM 5, and QUAT.
- Rhythm Section:** Bass, P.M., and Drums.

134 135 136 137 138 139 140

101

1

1

1

1

1

1

1

1

1

1

1

1

1

1

1

1

1

UNISON ON "ACTING DOWN"

UNISON ON "ACTING DOWN"

101 102 103 104 105 106 107 108

101

102

103

104

105

106

107

108

129

- STAFF 1:** 1. S.M. 1 (Soprano)
- STAFF 2:** S.M. 1 (Soprano)
- STAFF 3:** S.M. 1 (Soprano)
- STAFF 4:** S.M. 1 (Soprano)
- STAFF 5:** S.M. 1 (Soprano)
- STAFF 6:** S.M. 1 (Soprano)
- STAFF 7:** S.M. 1 (Soprano)
- STAFF 8:** S.M. 1 (Soprano)
- STAFF 9:** S.M. 1 (Soprano)
- STAFF 10:** S.M. 1 (Soprano)
- STAFF 11:** S.M. 1 (Soprano)
- STAFF 12:** S.M. 1 (Soprano)
- STAFF 13:** S.M. 1 (Soprano)
- STAFF 14:** S.M. 1 (Soprano)

Additional markings include:

- STAFF 10:** "UNISON DR. KEEPING BEAT" (Drum)
- STAFF 11:** "UNISON DR. KEEPING BEAT" (Drum)
- STAFF 12:** "UNISON DR. KEEPING BEAT" (Drum)
- STAFF 13:** "UNISON DR. KEEPING BEAT" (Drum)
- STAFF 14:** "UNISON DR. KEEPING BEAT" (Drum)

Measure numbers 129 through 134 are indicated at the bottom of the page.

A. S. 1
A. S. 2
1. S. 1
1. S. 2
8. S.

1. S. 1
1. S. 2
8. S.

T. 1
T. 2
T. 3
T. 4
T. 1
T. 2
T. 3
T. 4

T. 1
T. 2
T. 3
T. 4

Q. 1
P. 1
S. 1
D. 1

Q. 1
P. 1
S. 1
D. 1

111 112 113 114 115 116 117 118

OTHER BUDDY RICH CHARTS AVAILABLE FROM SIERRA MUSIC:

- BIG SWING FACE - BILL POTTS
- CARRIES CHOICE - OLIVER NELSON
- HOE DOWN - OLIVER NELSON
- IN A MELLOWSTONE - ARR. OLIVER NELSON
- KEEP THE CUSTOMER SATISFIED - ARR. BILL HOLMAN
- LOOSE - BILL HOLMAN
- LOVE FOR SALE - ARR. PETE MYERS
- NORWEGIAN WOOD - ARR. BILL HOLMAN
- ONLY THE GREATEST - BILL HOLMAN
- RENOVIX - BILL HOLMAN
- ROTH - BILL HOLMAN
- STEP RIGHT UP - OLIVER NELSON
- WAVE - JOHN LABARETTA